

**NOTES:**

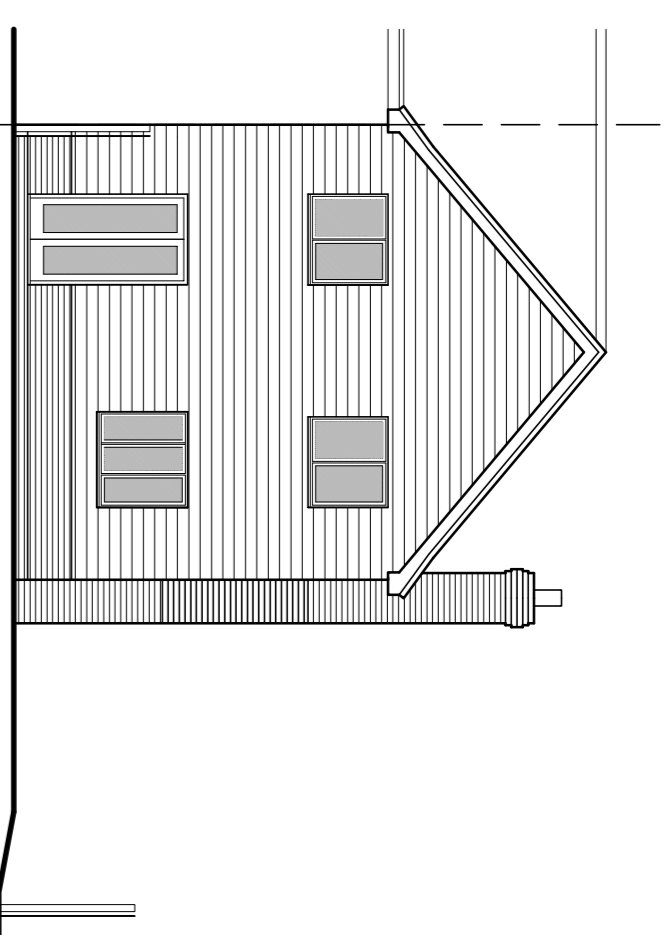

**Rear Elevation**  
 Scale 1:100  
 Existing

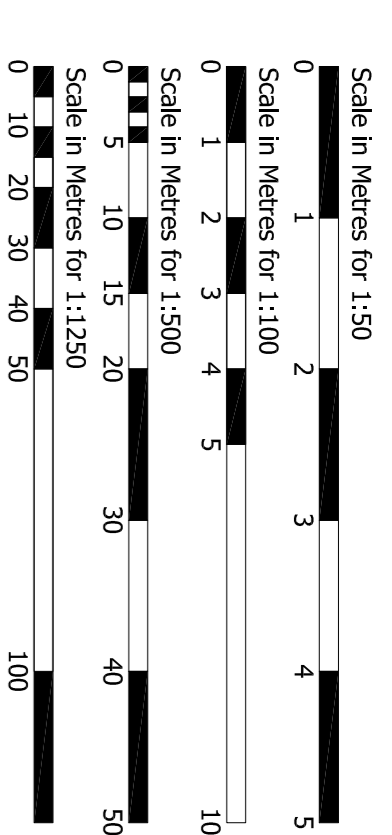
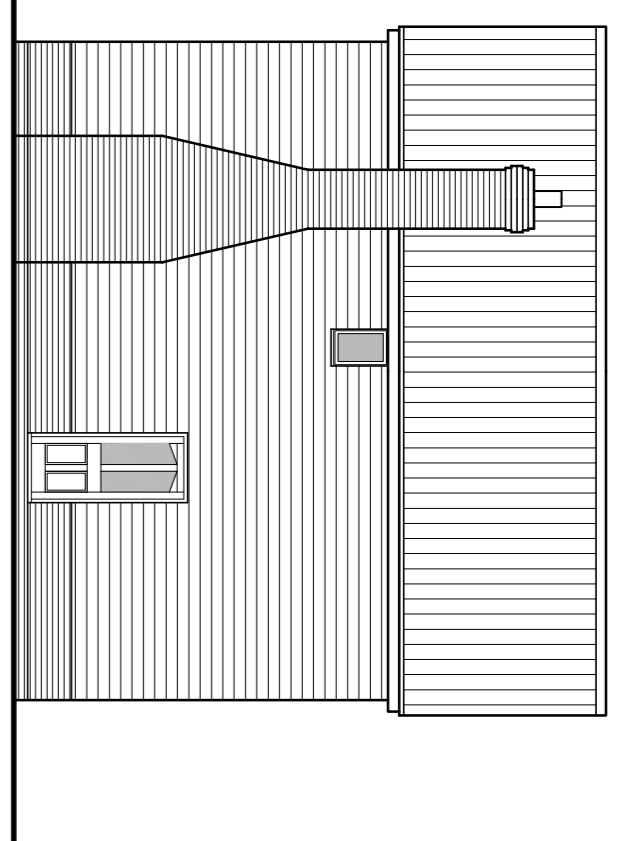

**Side Elevation**

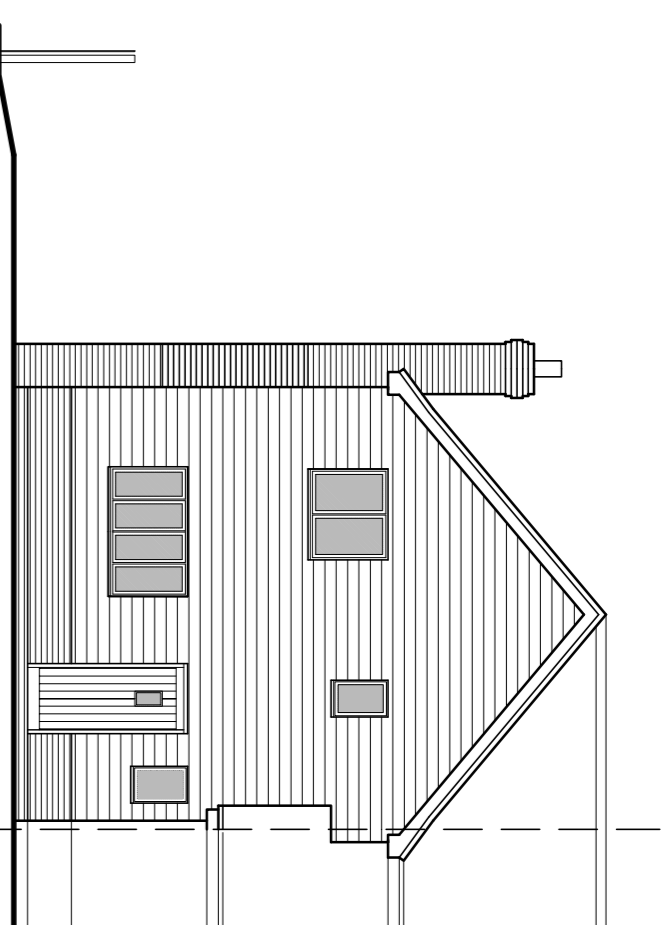

**Front Elevation**

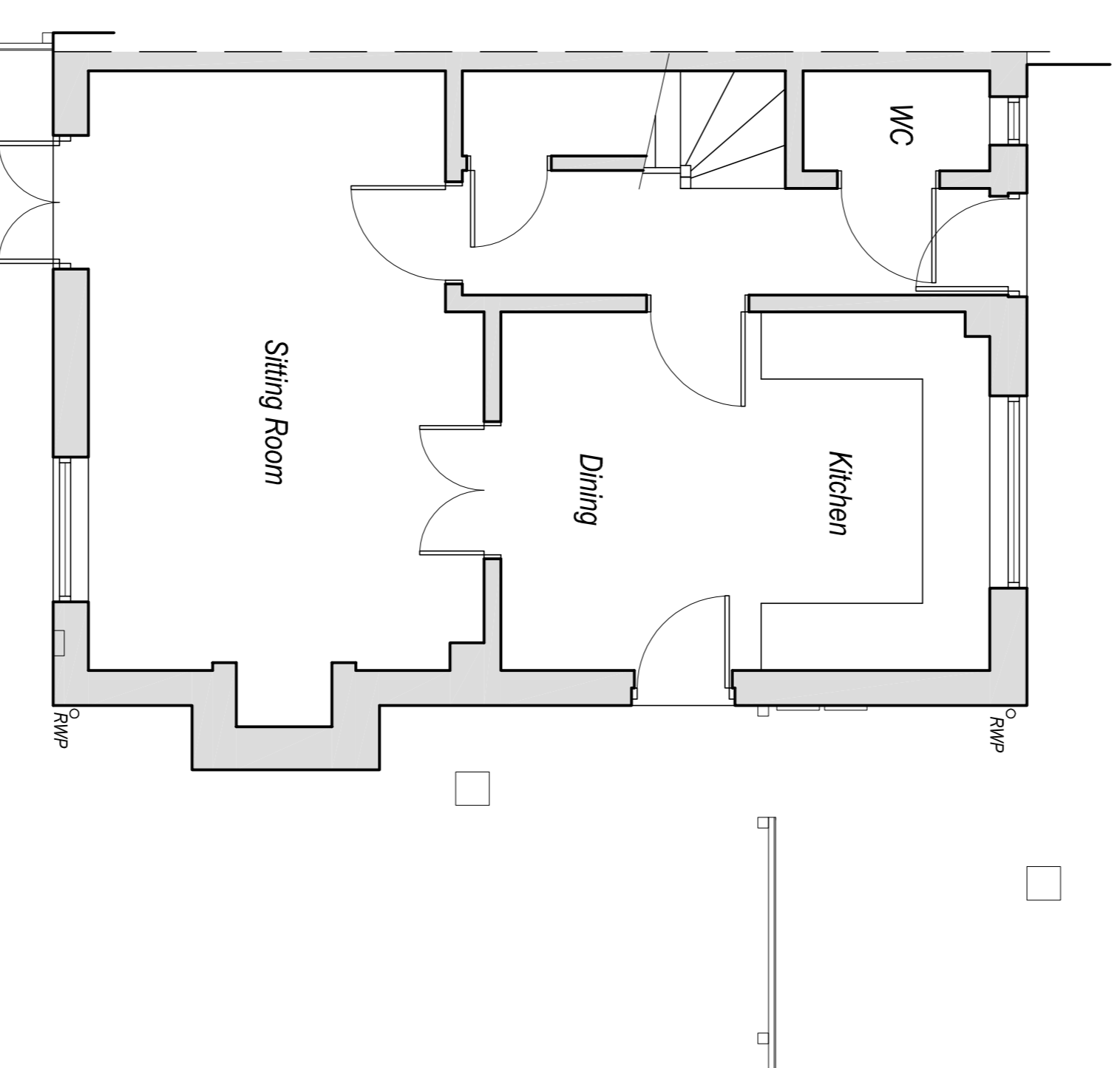

**Ground Floor Plan**  
 Scale 1:50  
 Existing

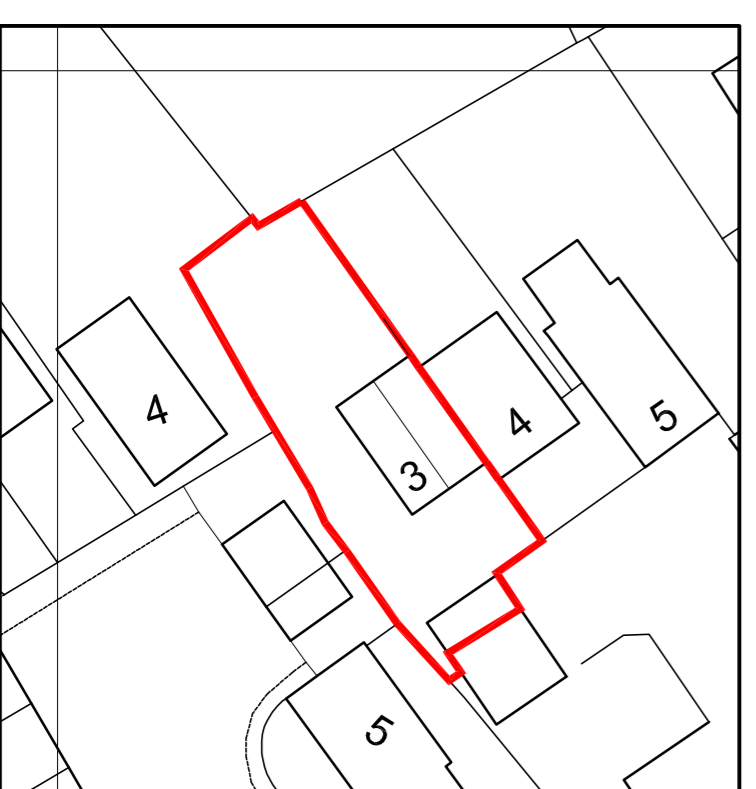

**Site Plan**  
 Scale 1:500  
 Existing

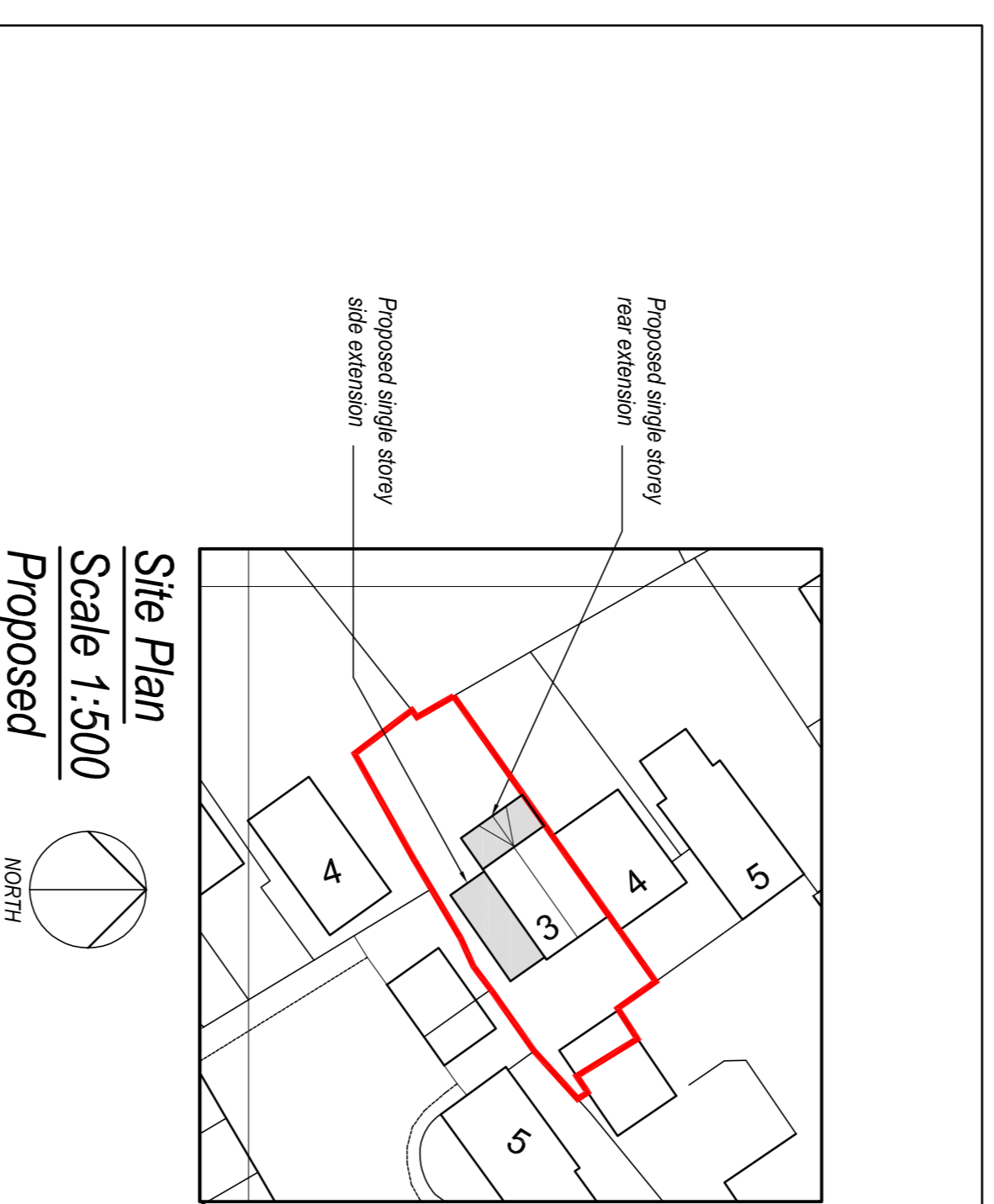
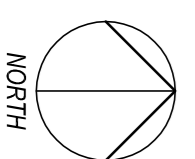

**Site Plan**  
 Scale 1:500  
 Proposed

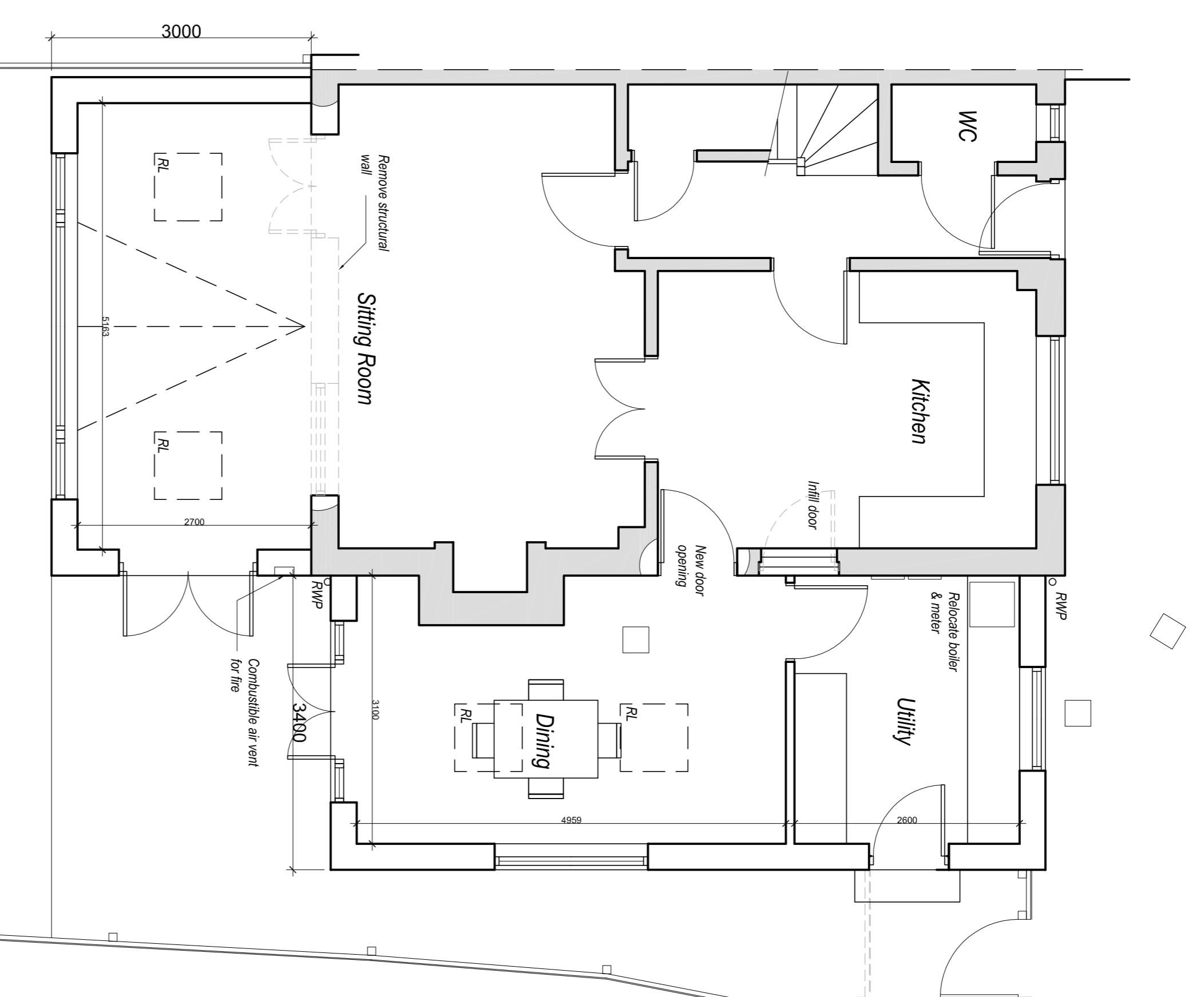
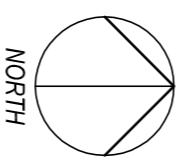

**Ground Floor Plan**  
 Scale 1:50  
 Proposed



**Location Plan**  
 Scale 1:1250

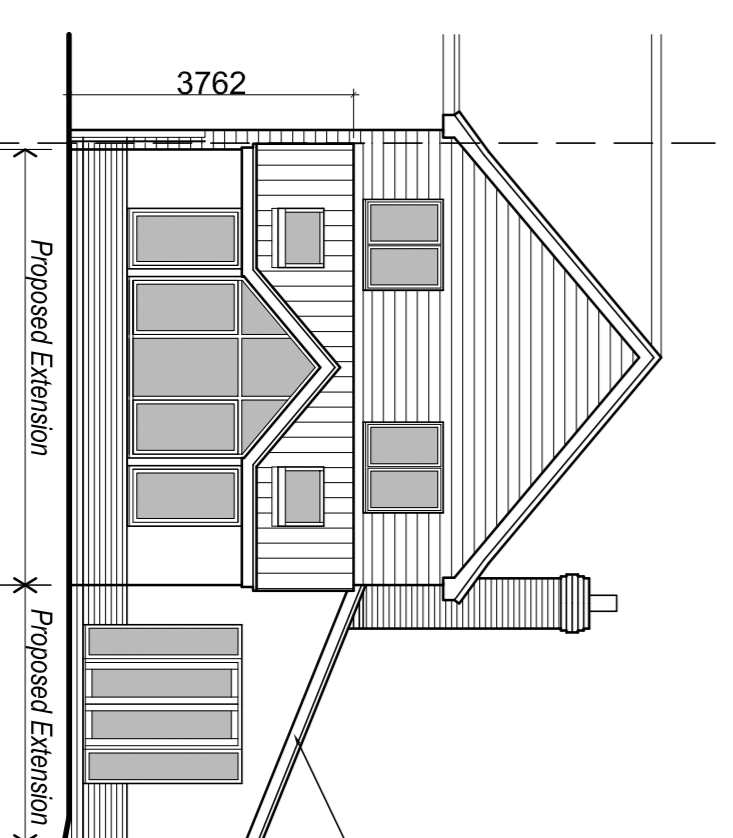
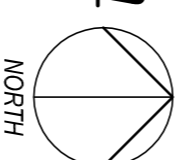

**Rear Elevation**  
 Scale 1:100  
 Proposed

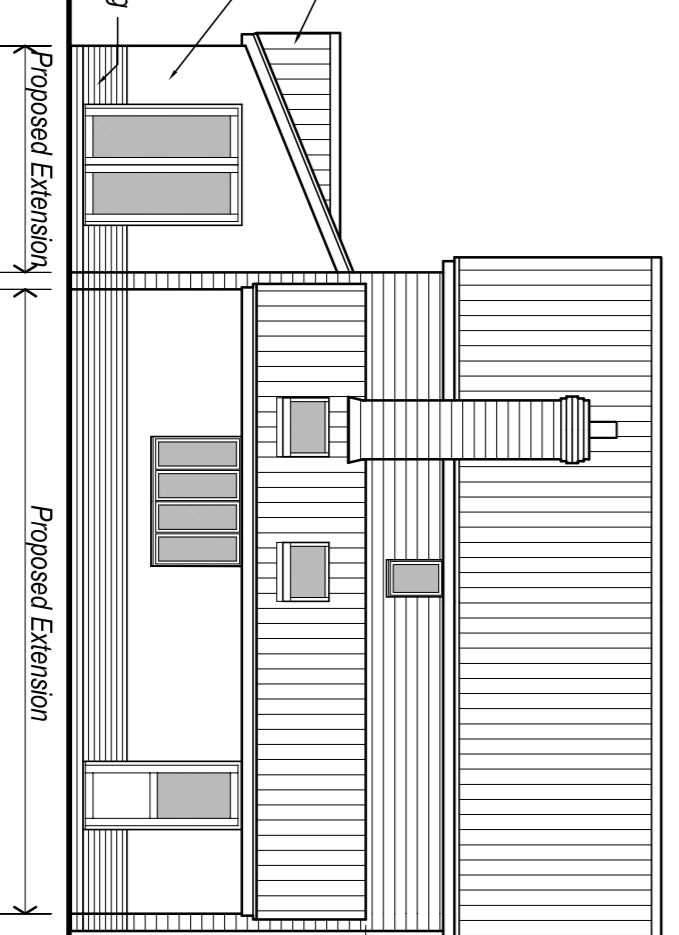

**Side Elevation**

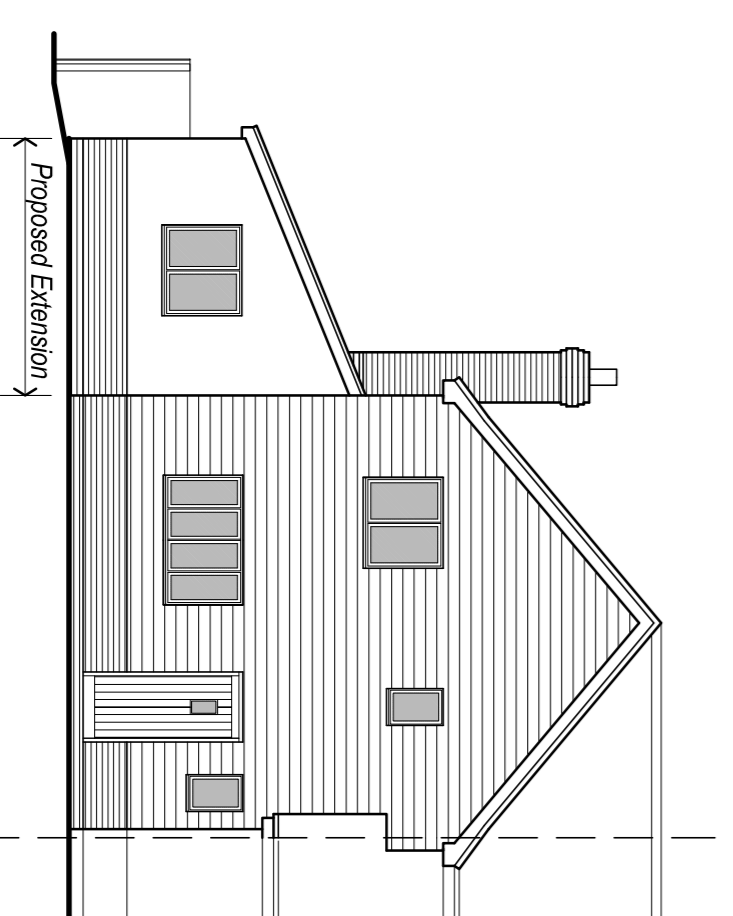

**Front Elevation**

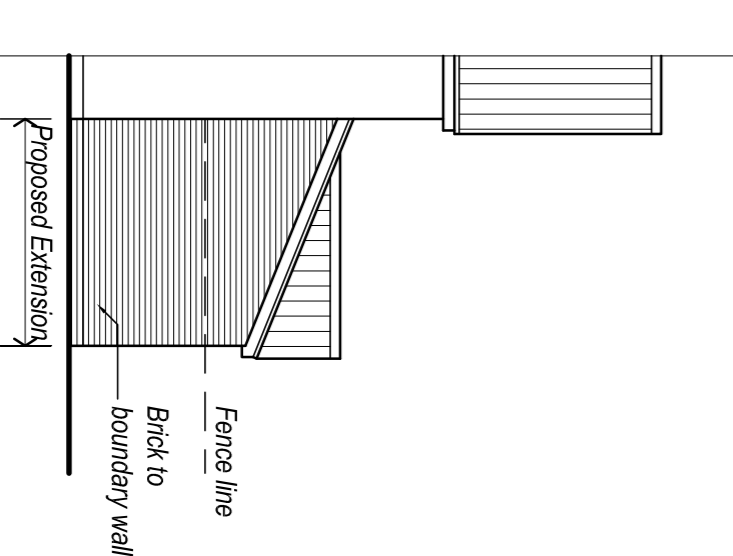

**Side Elevation**

Rev: B Date: Jan'19 Amended/Updated for Planning Sub  
 Rev: A Date: Dec'18 Amended/Updated to clients comments  
 Status: **Planning**

**SUFFOLK DESIGN & BUILD**  
 Civil & Environmental Engineering  
 Architectural & Building Services  
 Working Together  
 Domestic • Residential • Commercial  
 Tel: 01787 827200  
 www.suffolkdesignandbuild.co.uk  
 11 East Street, Sudbury, Suffolk, CO10 2TP

Client: Mr & Mrs R Manning  
 3 Howletts Yard, The Street, Barrow,  
 Bury St Edmunds IP29 5AT  
 Project: Proposed Extensions

Drawing Details:  
 Existing & Proposed Floor Plans,  
 Elevations, Site & Location Plans

Date:	Scale:	Drawn:
NOV 18	AS SHOWN @ A1	AIB
Number:		Rev:
570.18.01		B